Handel

Concerto in G Minor

Op. 4, No. 3

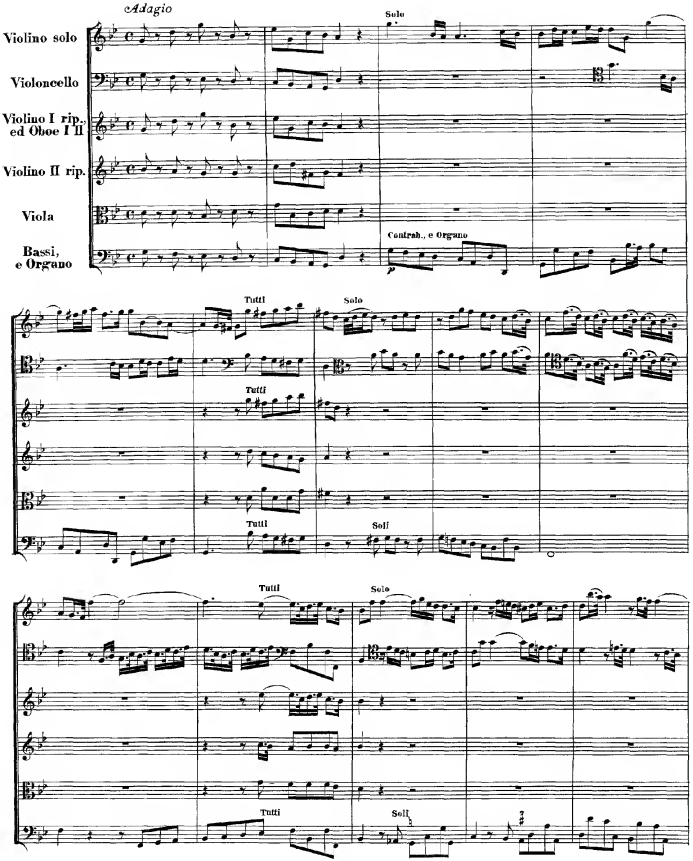

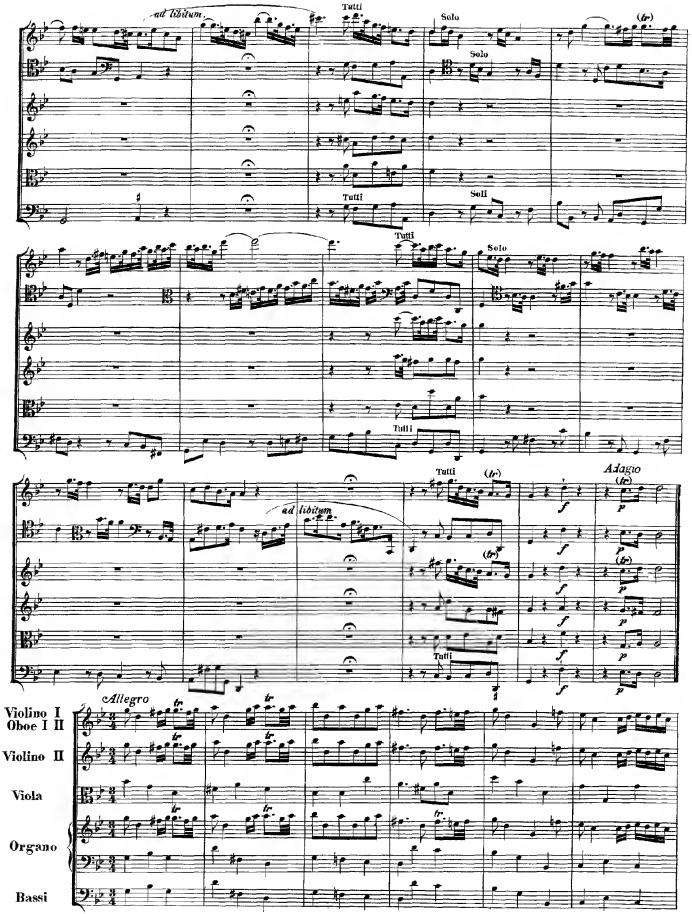
ad libitum
Tutti
Solo
(tr)
Solo
Tutti
Soli
Tutti
Solo
Tutti
Tutti
(tr)
Adagio
(tr)
ad libitum
(tr)
(tr)
Tutti
Allegro
Violino I
Oboe I II
Violino II
Viola
Organo
Bassi

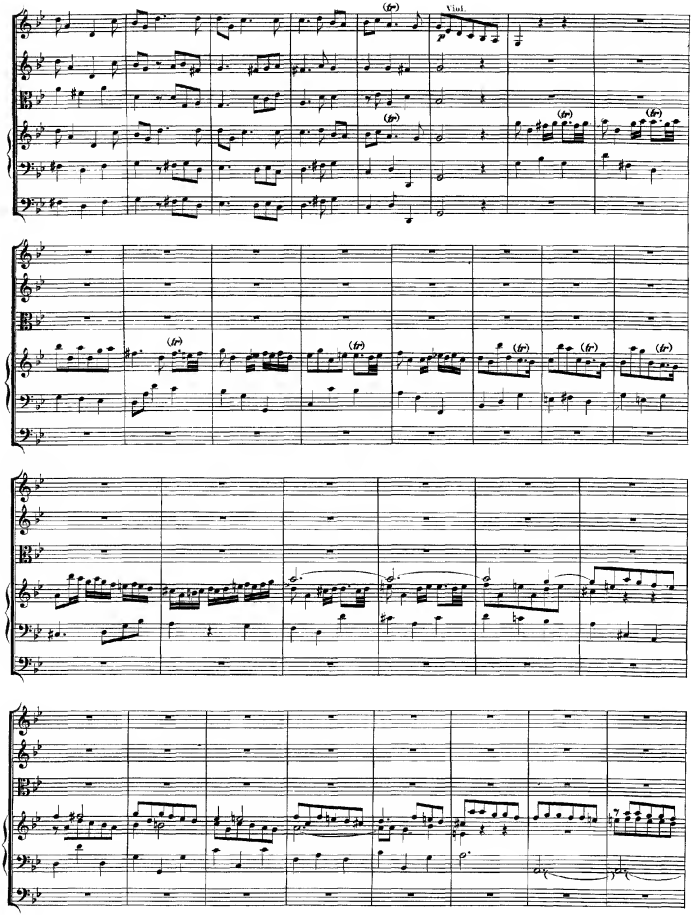
(fp)
Viol.
(fp)
(fp)
(fp)
(fp)
(fp)
(fp)
(fp)
(fp)

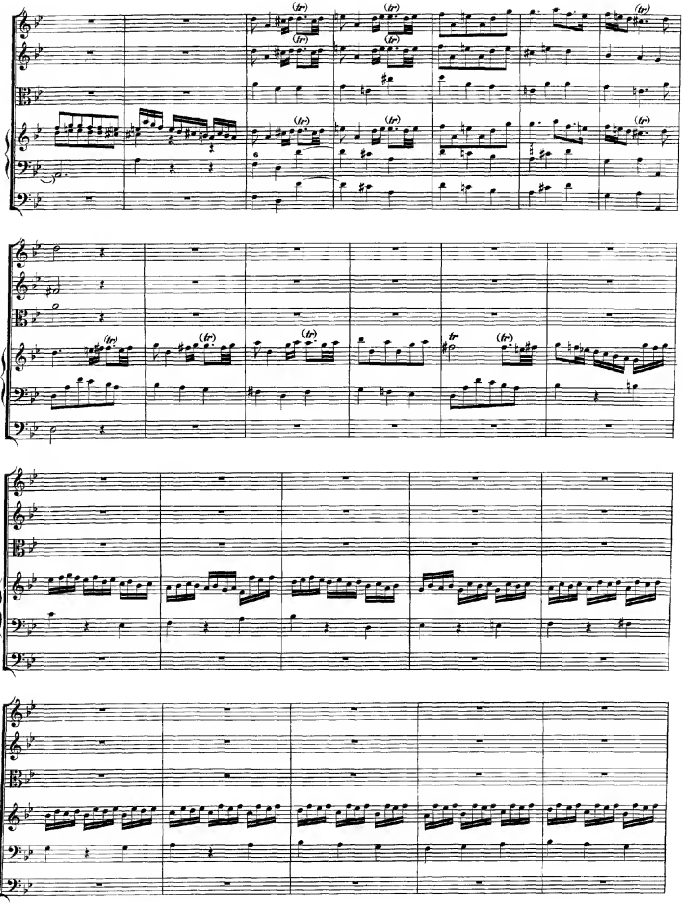

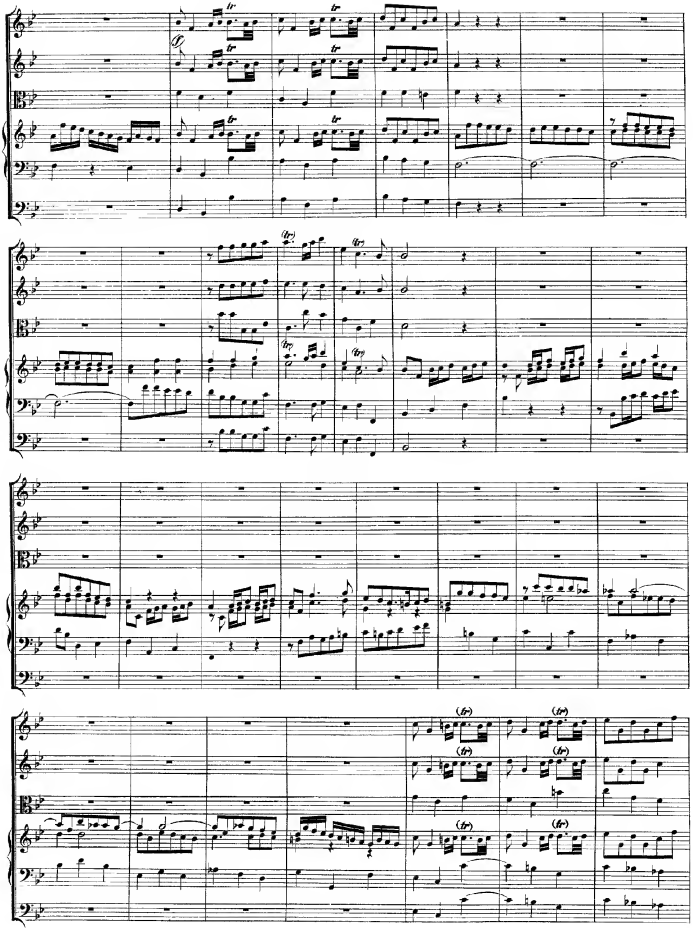

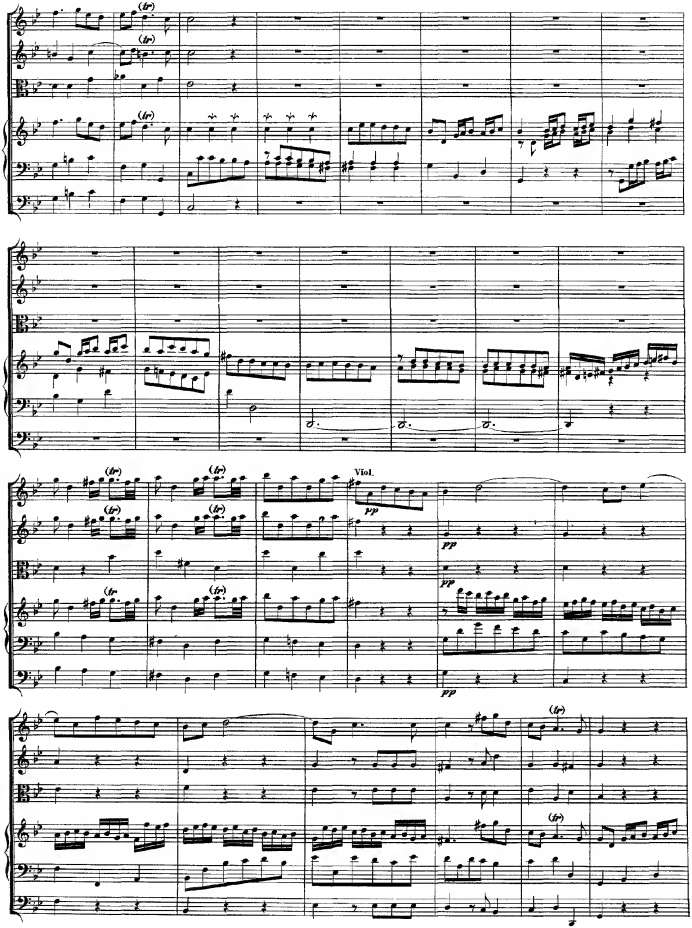
Viol.

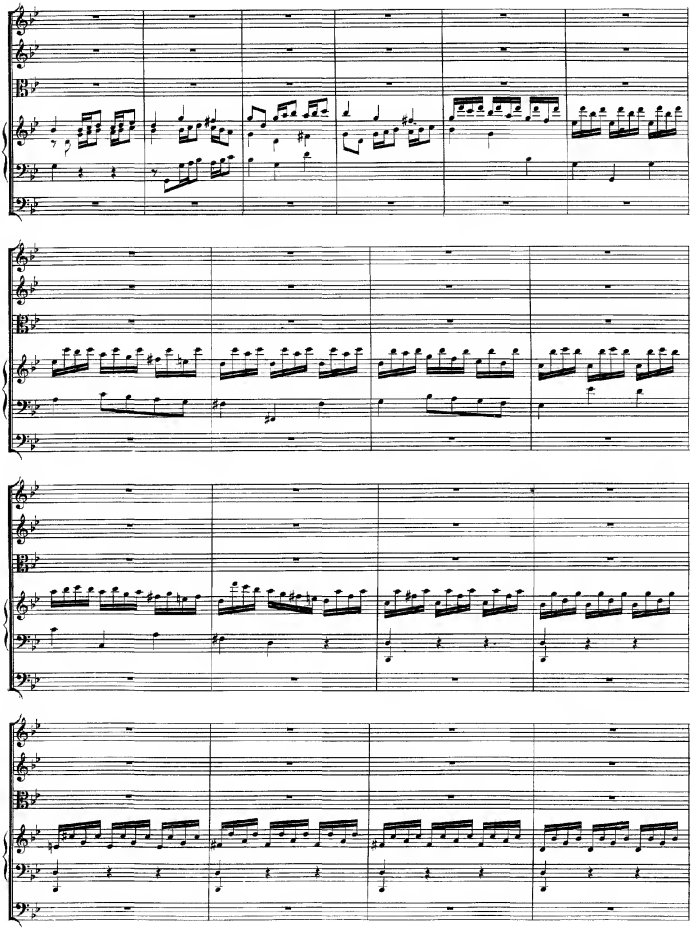

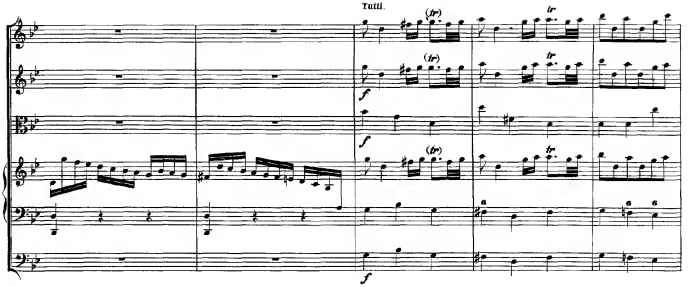
Tutti.

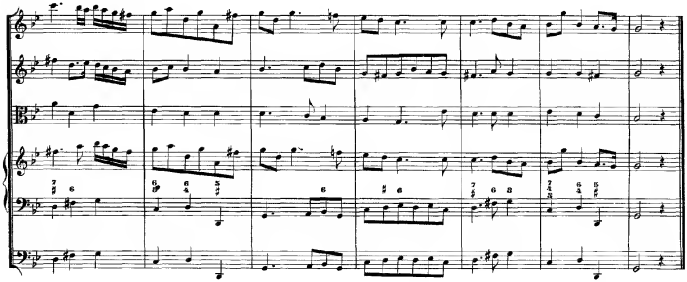

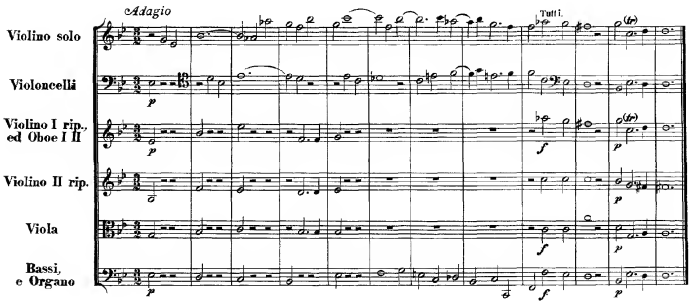
Adagio
Tutti.
Violino solo
Violoncelli
Violino I rip., ed Oboe I II
Violino II rip.
Viola
Bassi, e Organo

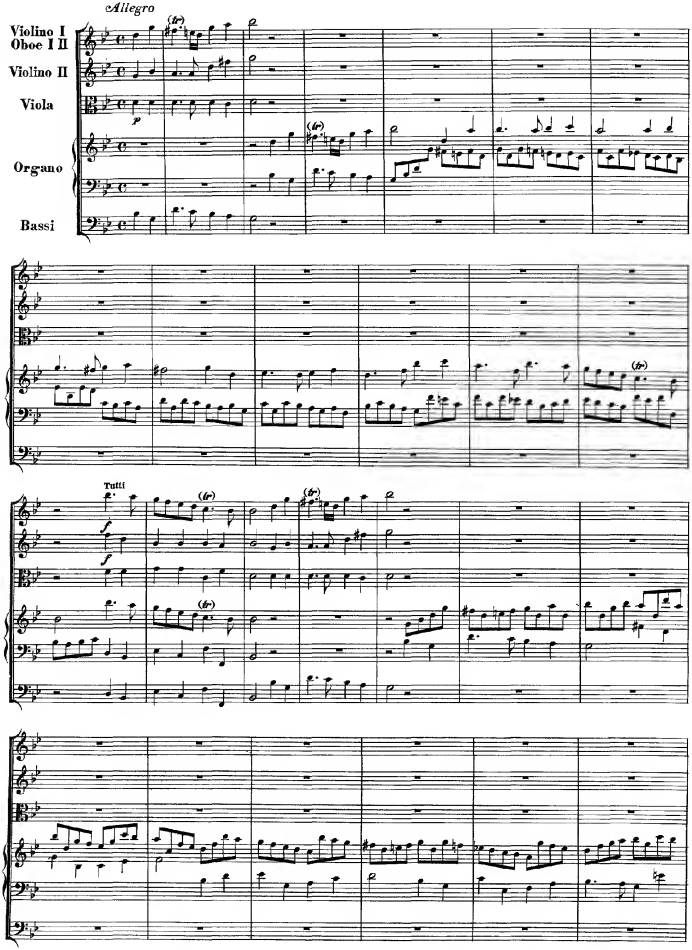
Allegro
Violino I
Oboe I II
Violino II
Viola
Organo
Bassi
Tutti

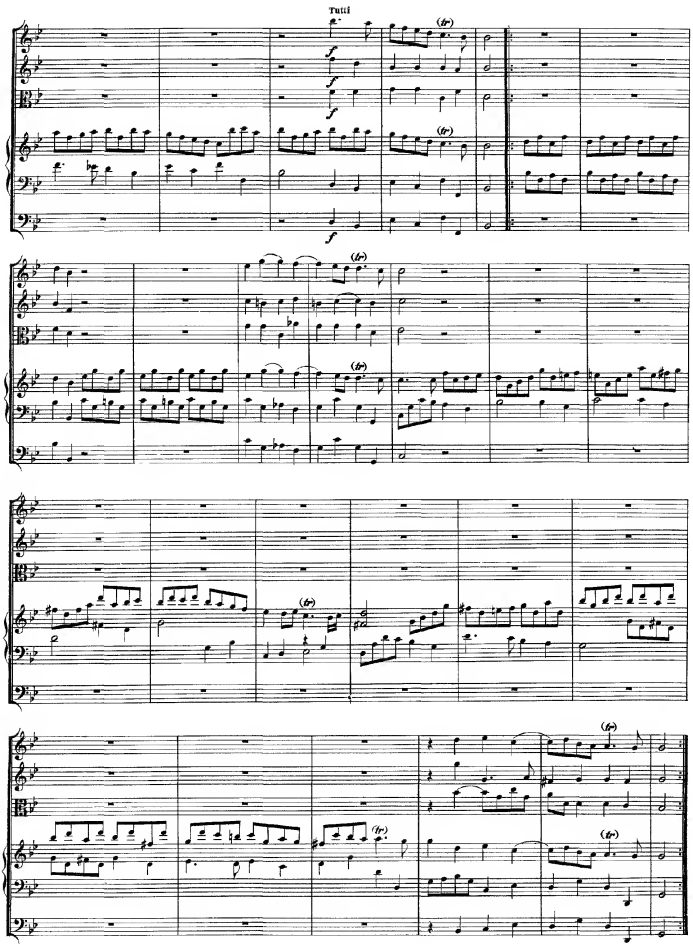
Tutti